



IEC SYSTEM FOR CERTIFICATION  
TO STANDARDS RELATING TO EQUIPMENT  
FOR USE IN EXPLOSIVE ATMOSPHERES



# IECEX System CoPC Scheme



Ralph Wigg  
The Current  
Status

Whenever there is discussion on Personnel Competence we find the people are:

- ◆ *Guaranteed to respond*
- ◆ *Passionate*
- ◆ *Fearful*
- ◆ *Concerned*

- Equipment must be used correctly.
- Persons must know what they are doing.
- Personnel Competence Scheme supports other certification schemes.
- IECEx Certificate of Personnel Competence (CoPC) creates a Global scheme.
- Recognizes that both knowledge and skills are needed.



# The IECEx and CoPC Origins



IEC prepares international standards

Operate in three areas of Conformity  
Assessment

- ◆ IECEE System - electrotechnical equipment.
- ◆ IECQ System - electronic components materials and processes.
- ◆ IECEx System –
  - *Equipment Certification*
  - *Conformity Assessment Mark*
  - *Service Facility Certification*
  - *Personnel Certification*

Competence is the combination of:

- ◆ *Knowledge*
- ◆ *Skills*

Evidence of Competence

- ◆ *Qualifications*
- ◆ *Experience*
- ◆ *Recent and relevant training*

Competence assessments require objective evidence that is:

- *Valid.*
- *Direct.*
- *Authentic.*
- *Current.*
- *Sufficient.*

Four functions of competence, which are:

- *Task Skills*
- *Task management skills*
- *Contingency management skills*
- *Job/role environmental skills*

## A. Standards references

IEC 60079-14 Ed 4, Clause 4.4

IEC 60079-19 Ed 2, Clause 4.4

## B. Owner/Operator Responsibility

Responsible for plant safety

Use qualified persons



# An Example of Lack of Competence?

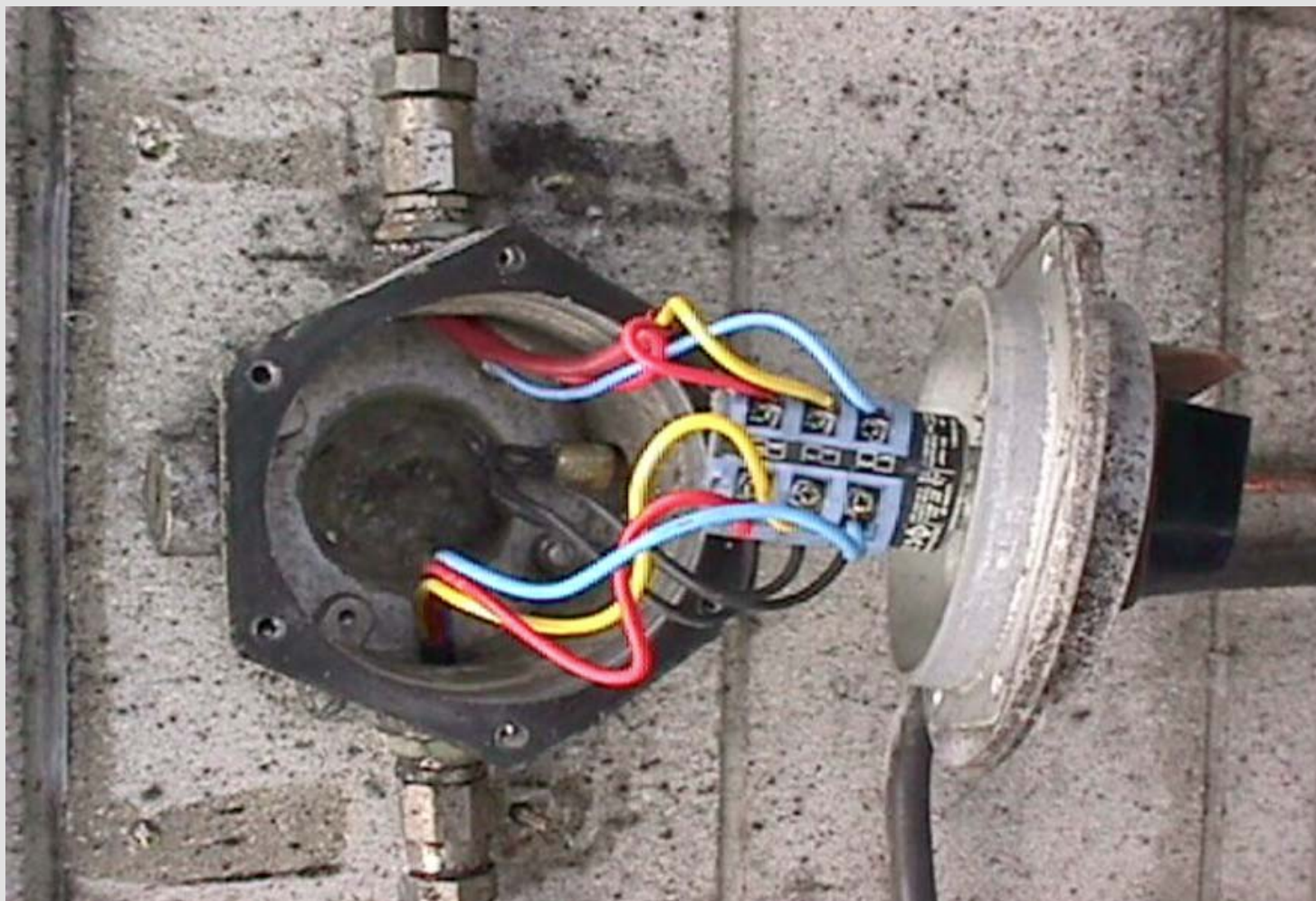

Owner or operator must demonstrate persons are 'competent'.

- How?
  - ◆ *Deem their own personnel as competent*
  - ◆ *Use a Company or National Scheme*
  - ◆ *Use IECEx CoPC Scheme*

IECEX CoPC has developed:

**IECEX05** - Scheme Rules based on:  
ISO/IEC17024; Guide 27; Guide 28 & Guide 65

Operational Documents for:

*OD501 - Assessment Procedures for ExCBs;*

*OD502 - Application for Personnel Competence;*

*OD503 - ExCB Procedures for issuing and maintaining  
certificates*

*OD504 - Specification for Units of Competence  
Assessment Outcomes.*

## The key details included in the rules are:

- **Governing of the IECEx System**
- **Principles of the IECEx CoPC Scheme**
- **Contents and format of Certificates and Assessment reports**
- **Procedures for assessment of Ex Personnel Competence**
- **Surveillance and re-certification**
- **Suspension or withdrawal**
- **Confidentiality Compliance with rules**
- **Appeals**
- **Withdrawal**
- **Suspension Complaints**
- **Typical Forms for application**
- **Participating countries**
- **Certification procedure**
- **Acceptance of certification bodies**



# Philosophy of the IECEx CoPC



Consistent approach.

Assesses the individual – not an organization.

Independence of training.

Removal of conflict [training/assessment]

Different type of work is by  
“Units of Competence”

Each IECEx Unit of Competence comprises:

- ◆ *Scope*
- ◆ *Pre-requisites*
- ◆ *Elements and performance criteria*
- ◆ *Scope Limitations*

## Ten IECEx “Units of Competence”

- 1 Apply basic principles of protection in explosive atmospheres.*
- 2 Perform classification of hazardous areas*
- 3 Install explosion-protected equipment and wiring systems*
- 4 Maintain equipment in explosive atmospheres*
- 5 Overhaul and repair of explosion-protected equipment*
- 6 Test electrical installations in or associated with explosive atmospheres*

## Ten IECEx “Units of Competence”

- 7 *Perform visual & close inspection of electrical installations in or associated with explosive atmospheres*
- 8 *Perform detailed inspection of electrical installations in or associated with explosive atmospheres*
- 9 *Design electrical installations in or associated with explosive atmospheres*
- 10 *Perform audit inspection of electrical installations in or associated with explosive atmospheres*



## Scope limitations:

- *Type of explosion protection*
- *Product type*
- *Groups*
- *Voltages*
- *Other* – which may be related to specific National requirements

## Validity

- *Surveillance*
- *Re-assessment every 3 years.*

- *Application Form*
- *A Certificate of Personnel Competence [CoPC]*
- *A Personnel Competence Assessment Report [PCAR]*
- *An Identification Card (credit card size)*

Details of the Certificate, ID Card and PCAR can be verified on-line at [www.iecex.com](http://www.iecex.com)

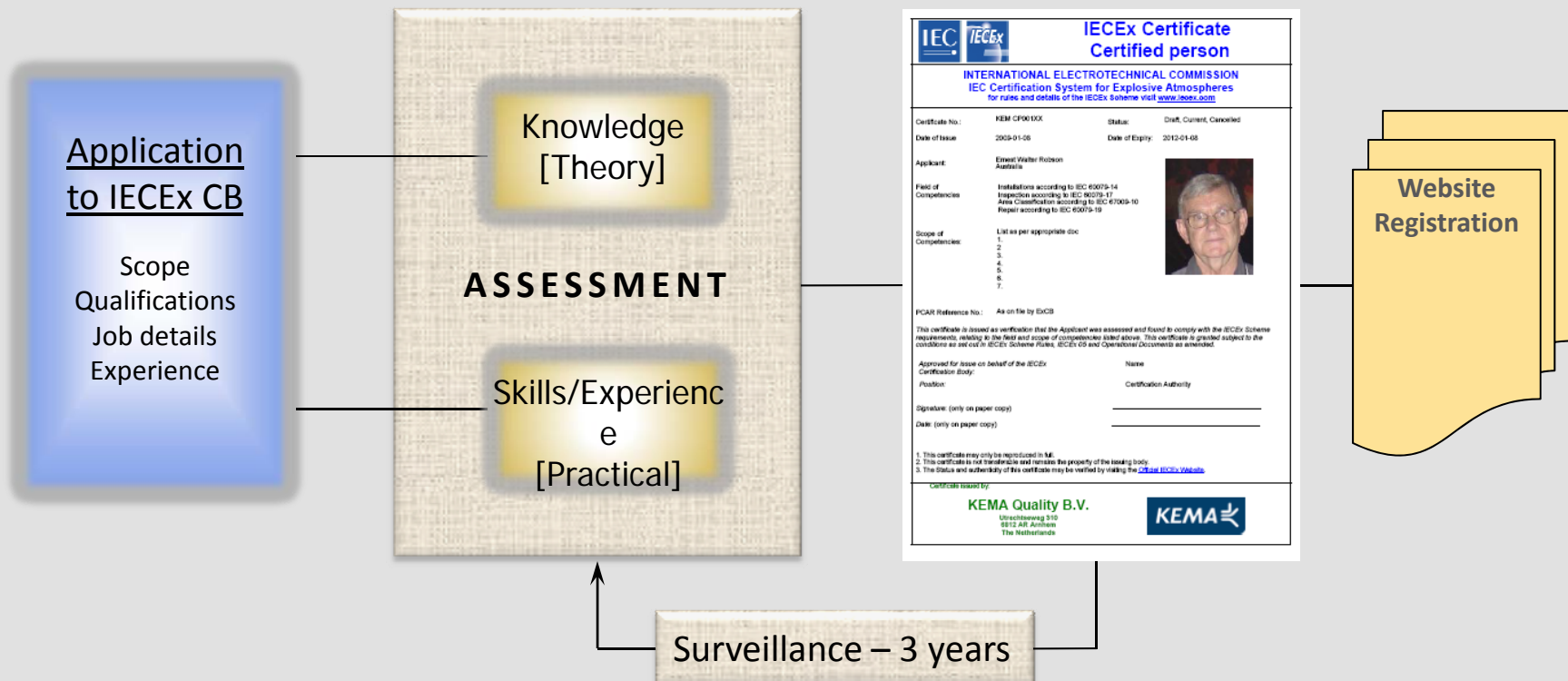

- Recognizes Hazardous Area requirements
- Areas (units) of Competence
- Global Scheme with Regional requirement allowance
- Assists in maintaining plant integrity and function
- Independent of training
- Sets the Competence benchmark for use in any regulatory framework
- Endorsement by United Nations, via the UNECE, as the best practice model for verification of compliance with International Standards.

Thank you for the opportunity to present  
this information on Competence

Ralph Wigg

E-x Solutions International Pty Ltd